

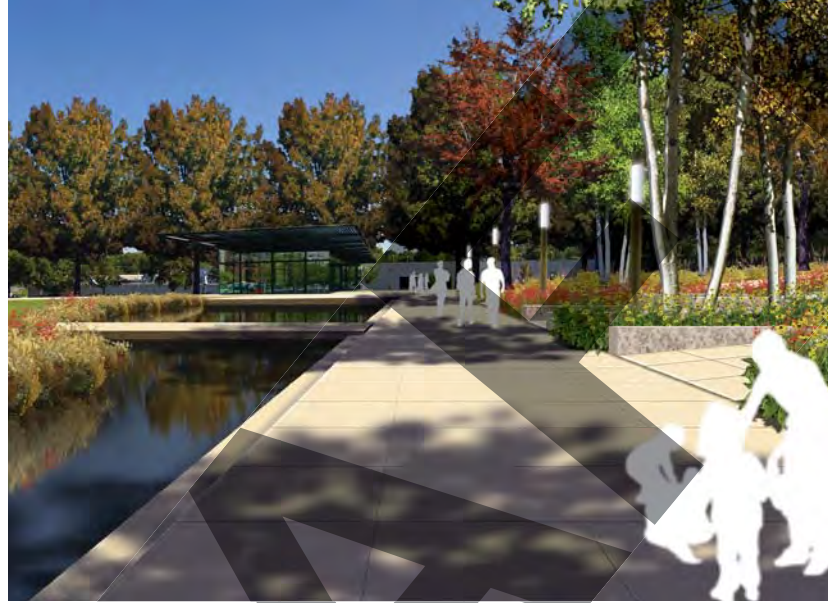

at The Gates of Opportunity



Parkview Gardens

Neighborhood Sustainable Development Plan
Connecting People, Places, & Parks

prepared by H3 Studio

for The City of University City, Missouri
Final Report

This REVISED DRAFT DOCUMENT takes into consideration
comments received between July 25, 2012 and July 1, 2013



Acknowledgements

City Council The City of University City

Shelley Welsch
 Stephen Kraft
 Terry Crow
 Paulette Carr
 Michael Glickert
 Byron Price
 Arthur Sharpe, Jr.
 Lynn Ricci *

Mayor
 Ward 1
 Ward 1
 Ward 2
 Ward 2
 Ward 3
 Ward 3
 Ward 2

Client Group The City of University City

Lehman Walker, AICP
 Andrea Riganti, AICP
 Raymond Lai, AICP

City Manager
 Director of Community Development
 Deputy Director of Community Development/
 Project Manager

Advisory Committee Parkview Planning Partners

City of University City, Missouri
 Washington University in St. Louis
 Parkview Gardens Association
 Great Rivers Greenway District
 City of Saint Louis, Missouri
 Regional Housing and Community Development Alliance (RHEDA)
 St. Louis Regional Arts Commission
 Gateway Foundation (Christy Fox)
 Trailnet
 Arcturis
 University City Municipal Commission on Arts and Letters
 University City Park Commission
 Metro St. Louis Transit

University City Boards & Commissions Plan Commission

Deidre Lewis
 Linda Locke
 Ben Halpert
 Ben Senturia
 Lisa Greening
 Nova Felton
 Cirri Moran
 Evelyn Hollowell
 Shelley Welsch
 Stephen Kraft**
 Arthur Sharpe, Jr. **
 Nova Felton*
 Tom Byrne*
 Zach Greatens
 Raymond Lai, AICP
 Andrea Riganti, AICP

Chairperson

Council Liaison
 Former Council Liaison
 Former Council Liaison
 Former Member
 Former Member
 Staff Liaison
 Deputy Director of Community Development
 Director of Community Development

Traffic Commission

Carol Wofsey
 Stefany Brot
 Jeff Hales
 Curtis Tunstall
 Eva Creer
 Jackie Womack
 Phyllis Blalock
 Paulette Carr
 Police Officer Shaun Margul
 Terry Crow**
 Melcine Henderson*
 Michael Gingrich*
 Catherine Nichols*
 Paulette Smith*
 Hyla Bondereff*
 Angelica Gutierrez
 Sinan Alpaslan, P.E.
 Richard Wilson, P.E.

Chairperson

Council Liaison
 Police Liaison
 Former Council Liaison
 Former Member
 Former Member
 Former Member

Staff Liaison
 Deputy Director of Public Works & Parks
 Director of Public Works & Parks

Park Commission	<p>Ed Mass Steven Goldstein William Field Alberta Garth Kimberly Jones Linda Peoples Kathleen Standley Stephen Kraft Lynn Ricci** Caryn St. Clair* John Sweeney* Karen Palmer* Karen Dille* Linda Euell-Taylor, CPRP Richard Wilson, P.E.</p>	<p>President</p> <p>Council Liaison Former Council Liaison Former Member Former Member Former Member</p> <p>Deputy Director of Recreation/Staff Liaison Director of Public Works & Parks</p>
Green Practices Commission	<p>Lois Sechrist Dianne Benjamin Jerry Breakstone Tim Michels Jeffrey Mishkin Helen Fuller Scott Eidson Michael Glickert Lynn Ricci** Donna Heimes* Neville Rapp* Lynnette Hicks Richard Wilson, P.E.</p>	<p>Chairperson</p> <p>Council Liaison Former Council Liaison Former Member Former Member Staff Liaison Director of Public Works & Parks</p>
Planning Team H3 Studio - <i>Lead Consultant</i>	<p>John Hoal, Ph.D., AICP Timothy Breihan, A.AIA Bryan Robinson, AICP, LEED AP Courtney Cushard, LEED AP Laura L. Lyon, VP, CNU Kuan Butts Philip Fargason Eduardo Ponce Carolyn Gaidis, ALSA, ISA</p>	<p>Principal-In-Charge Project Manager Sustainability Planner Urban Designer Special Projects Technical Staff Technical Staff Technical Staff Landscape Architect/Arborist</p>
Development Strategies – <i>Economic Sub-Consultant</i>	<p>Robert Lewis, AICP, CEcD Matthew Wetli, AICP</p>	<p>Principal Project Manager</p>
CH2M Hill – <i>Traffic & Circulation Sub-Consultant</i>	<p>Tim Page Surabhi Barbaya, AICP, LEED AP</p>	<p>Practice Leader, Urban Design & Planning Urban Planner</p>
David Mason & Associates – <i>Civil Engineering Sub-Consultant</i>	<p>Paul Stayduhar, PE Ron Lowe, PLS</p>	<p>Project Manager Director of Surveying</p>
Trailnet – <i>Walkability Sub-Consultant</i>	<p>Cindy Mense Christopher Colizza</p>	<p>Chief Operating Officer Special Projects Planner</p>
501 Creative – <i>Marketing & Communications</i>	<p>Karen Handelman Maryanne Dersch</p>	<p>President Communication Strategist</p>
RHCDA – <i>Outcome Measurement Report</i>	<p>Stephen Acree Eleanor Tutt</p>	<p>Executive Director Data Management Coordinator</p>
<i>Former Grant Administrator</i>	<p>Nancy MacCartney*</p>	

* Former Member
** Former Council Liaison